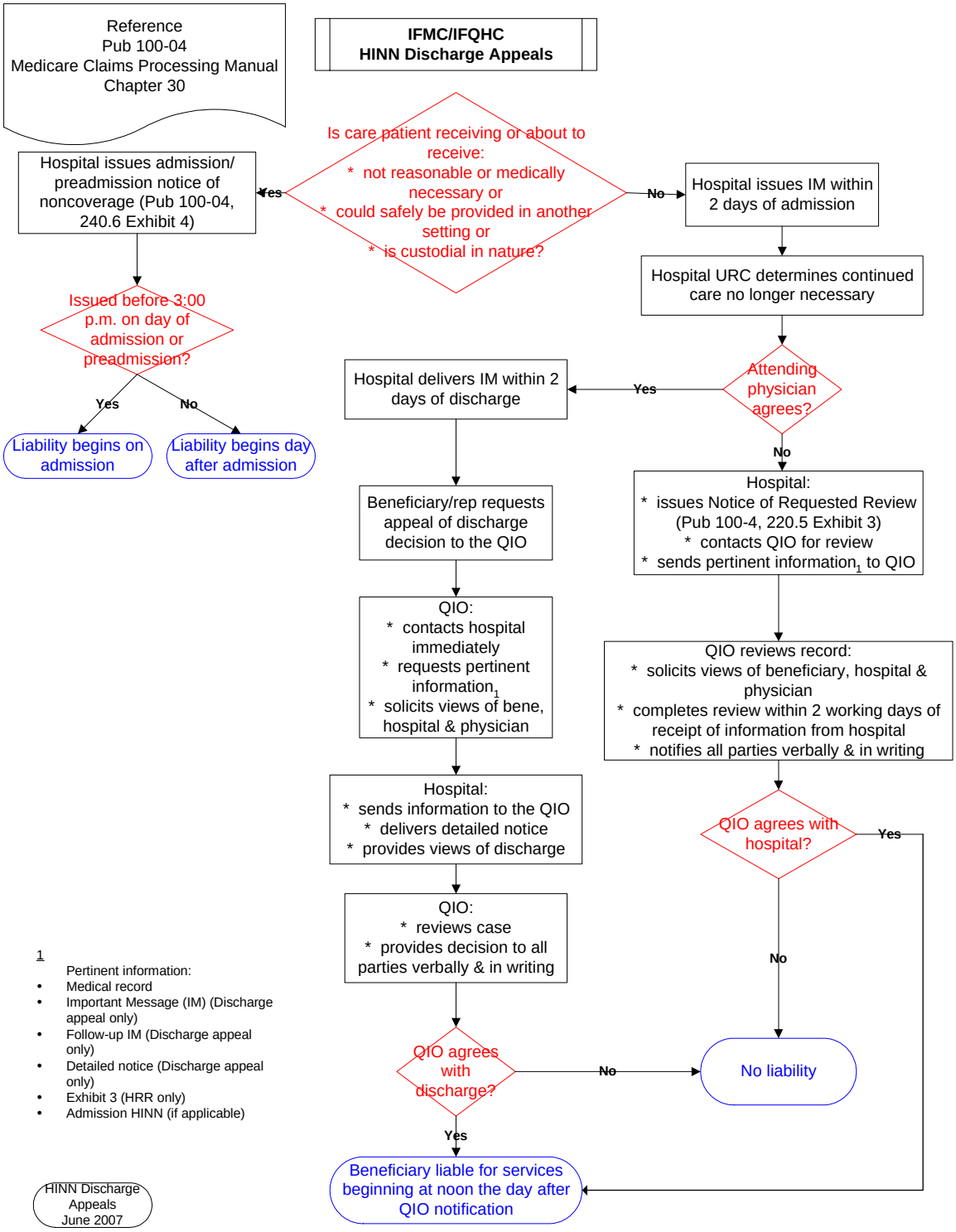

IOWA FOUNDATION FOR MEDICAL CARE

This material was prepared by the Iowa Foundation for Medical Care, the Medicare Quality Improvement Organization for Iowa, under contract with the Centers for Medicare & Medicaid Services (CMS), an agency of the U.S. Department of Health and Human Services. The contents presented do not necessarily reflect CMS policy.

8SoW-IA-CR-6/07-012